

**OMENA WOODS ASSOCIATION
FORESTRY MANAGEMENT PLAN - SUMMARY VIEW**

UNIT #	ACREAGE	DESCRIPTION	FORESTER'S RECOMMENDATION	OWA BOARD RECOMMENDATION
1	3.5 acres	Old gravel pit	Restoration & Replanting	<i>Hold off until mortgage is paid off. Hopefully, members still making time payments will provide funds for this type of activity.</i>
2	20.5 acres	Upland open field	Actively maintain openness	<i>Clear some growth around the perimeter to continue the openness of this area.</i>
3	11 acres	½ mature aspen habitat and ½ young aspen habitat	Periodic clear cutting to maintain aspens; or allow it to mature to northern hardwoods.	<i>No action at this time</i>
4	6.5 acres	Aspen wildlife habitat (road intersection)	None	<i>None required</i>
5	11 acres	Hemlock/cedar stand (along Omena Pt. Rd)	None; Unique site.	<i>None required</i>
6	48 acres	Northern hardwoods	None, but could be timbered.	<i>No action at this time</i>
7	9.5 acres	Hillside hardwood mix (Midland Subdivision)	None; watch for erosion problems.	<i>No action at this time</i>

Italicized comments from OWA Board meeting 8/14/07

Omena Woods Association

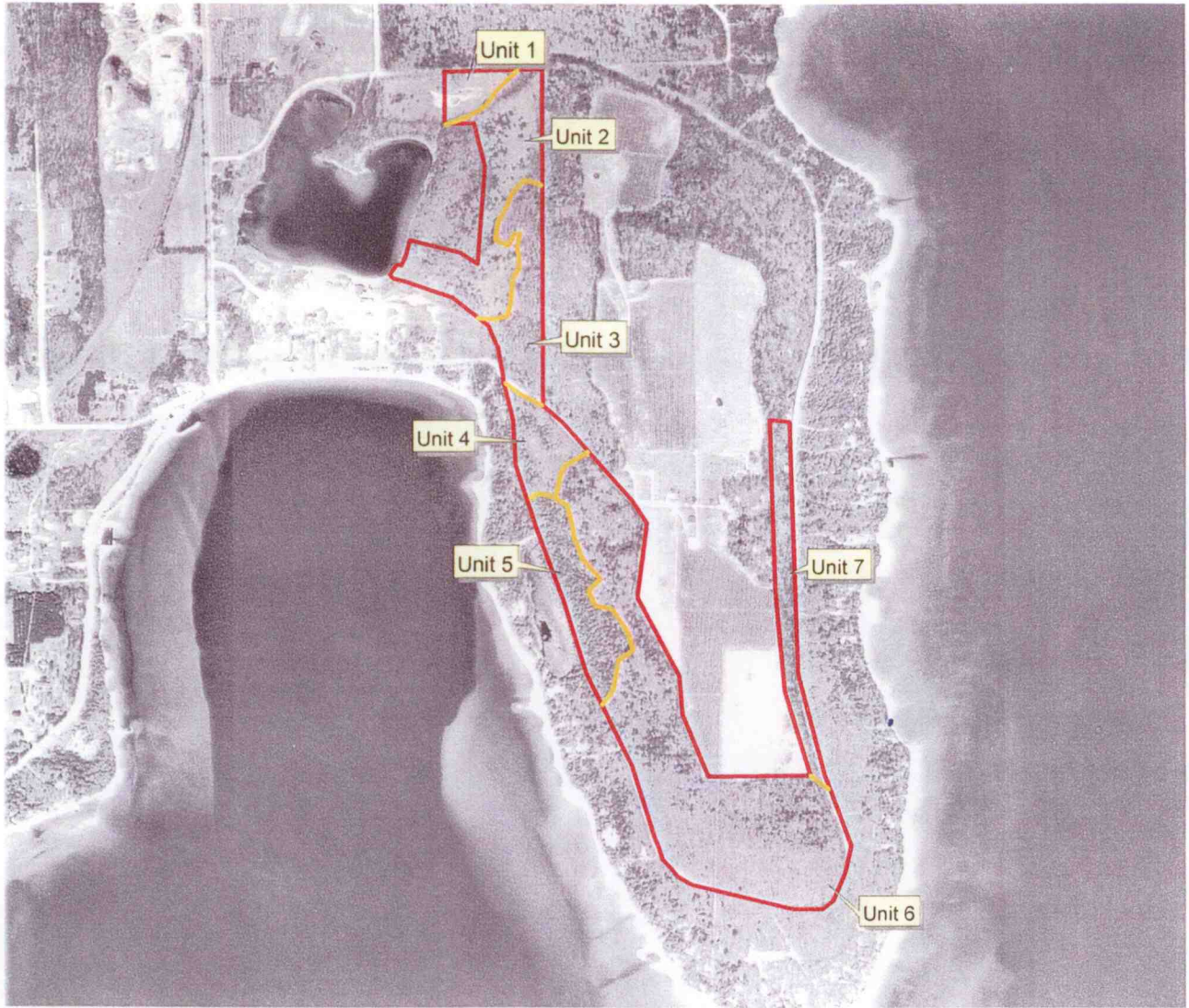

 Mgt.shp
 Boundary.shp

